

# 美莎质检报告/ INSPECTION REPORT

Report No.:

报告接收者 / To:	Hazel
产品名称/Production Description:	淋浴房
<b>供 应 商 / Supplier:</b>	<b>MESA</b>
总 数 量 / Total Quantity:	200
订 单 号 / Order No.:	YSL2203002
产品型号 / Reference:	L-545-9-C
验货员/inspector name:	XiaoYang
验货日期/Inspection Date:	2022/6/18

## 检验项目/Inspection Summary

类别/Category	Pass	Fail	pending	注释/Comment
产品质量/Product Quality	OK			
数量/Quantity	Ok			
样式/材料/颜色/Style, Material color	Ok			
包装/Packaging, Shipping Marking	Ok			
尺寸、重量/ Size & weight	Ok			
组装/功能测试/ Assembly 、Function Test	Ok			

<b>检验方法/Inspection Method:</b>	<b>B.抽检/Sample check</b>		
<b>A. 全检/Full check:</b> 对成品逐个检查, 达到合格/One by one to inspect all the finished products, To fulfill the requirements of qualified. <b>B. 抽检/Sample check:</b> 抽检标准: ANSI / ASQ Z1.4- 2008, 正常一次抽检方案/Single sampling plans for normal inspection,			
检验水平/Level	II	抽检数量/Sample Size:	2
可接受质量水平/Acceptable Quality Limit (AQL) for:良	致命、功能/Critical/ Function	0	主要/Major: <span style="border: 1px solid black; padding: 2px;"> </span> 次要/Minor: <span style="border: 1px solid black; padding: 2px;"> </span>

缺陷描述/Defect description	致命、功能/Critical/ Function	主要/Major	次要/Minor
缺陷合计/Total defectives:0			
极限允许数量/Maximum allowed:0			



<b>验货结果/OVERALL CONCLUSION:</b>	<b>通过/CONFORM</b>
---------------------------------	-------------------

此报告判为合格后工厂方可发货(release the delivery based on the pass result)



产品视频是否拍摄? /Video	是
------------------	---

### 3.2 包装尺寸/Packing Size:

型号/Item no.	外箱尺寸/Outlet carton size	内盒尺寸 /Inner box size
	× × cm	
主唛/Shipping Marking		侧唛/Side Marking
		

### 3.4 标贴/Label/条形码/Bar Code/其它/Others

标贴/Label		
条形码/Bar Code	无	
其它/Others	无	

### 4. 组装及功能测试/Assembly & function Test:







组装及功能测试样品组装数量/ Assemble and function test sample quantity:	1
--	---

#### 4.1 组装适配性测试/Assembly test:

组装图片/ Assembly photo	组装图片/ Assembly photo	组装图片/ Assembly photo
----------------------	----------------------	----------------------



6. 产品图片/Products photo

Item		
Shipping mark and packaging		
 <p>MODEL: L-545-9-C-S PIECE: 1/4 SIZE: 90X90X215 L R</p>		 <p>MODEL: L-545-9-C-S PIECE: 2/4 SIZE: 90X90X215 L R</p>
	 <p>MODEL: F-242-8-C-2 PIECE: 3/4 SIZE: 80X80X512 L R</p>	

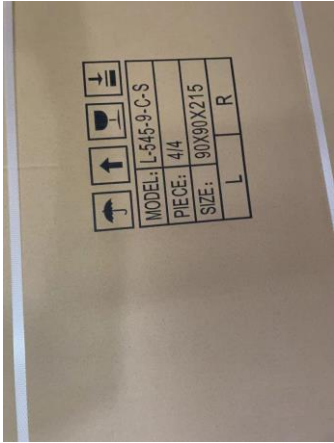

photos for product description 细节图





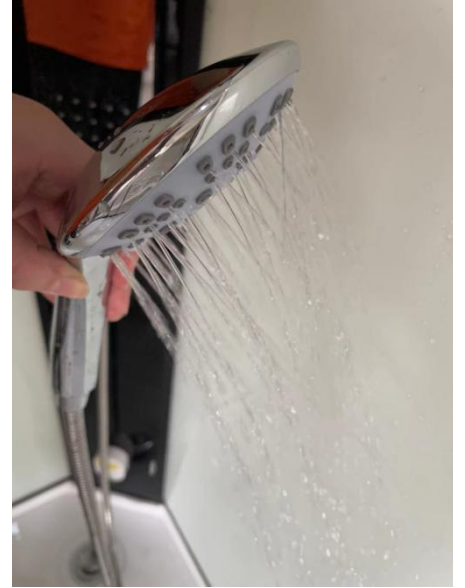

Photos for size and weight measurements 净重毛重 尺寸



毛重 17.7kg





长 92cm



宽 26cm



高 93cm



长 89cm



宽 89cm



5cm



毛重 14.15kg



长 192.5cm



宽 23cm



高 22cm

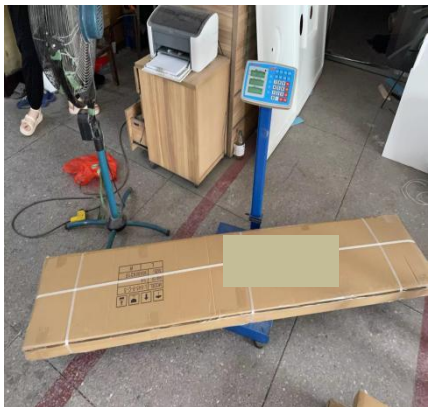

毛重 35.1kg





长 194cm



宽 42cm



高 7.5cm



毛重 28.65kg



长 194cm



宽 73cm



高 4cm



开门距离 49cm

备注: